



TRAFFIC PRO SERVICES

Date: 02/04/2019 **Author:** J. Glover **Plan #:** ELE-015-0402

Comments:
 Custom TMP based on figure layout 7.8 (TMM 2015)
 Water main installation on Webb Ave.
 The Work Site is to move along the roadway @ 60 M increments,
 following the full scope of work shown.

Company Name: Element Excavating Ltd.
Onsite Contact: Les Klaassen
Hours of Work: 7:00am - 5:00pm
Dates of Work: April 8 - June 8, 2019

Traffic Plan Coordinator: Jeremy Glover - 604-652-4463

Legend

- C-001-1
- C-004
- C-030-8
- Delineator
- Distance Marker
- Full Scope of Work
- Small Stand
- Traffic Control Person
- Work Area



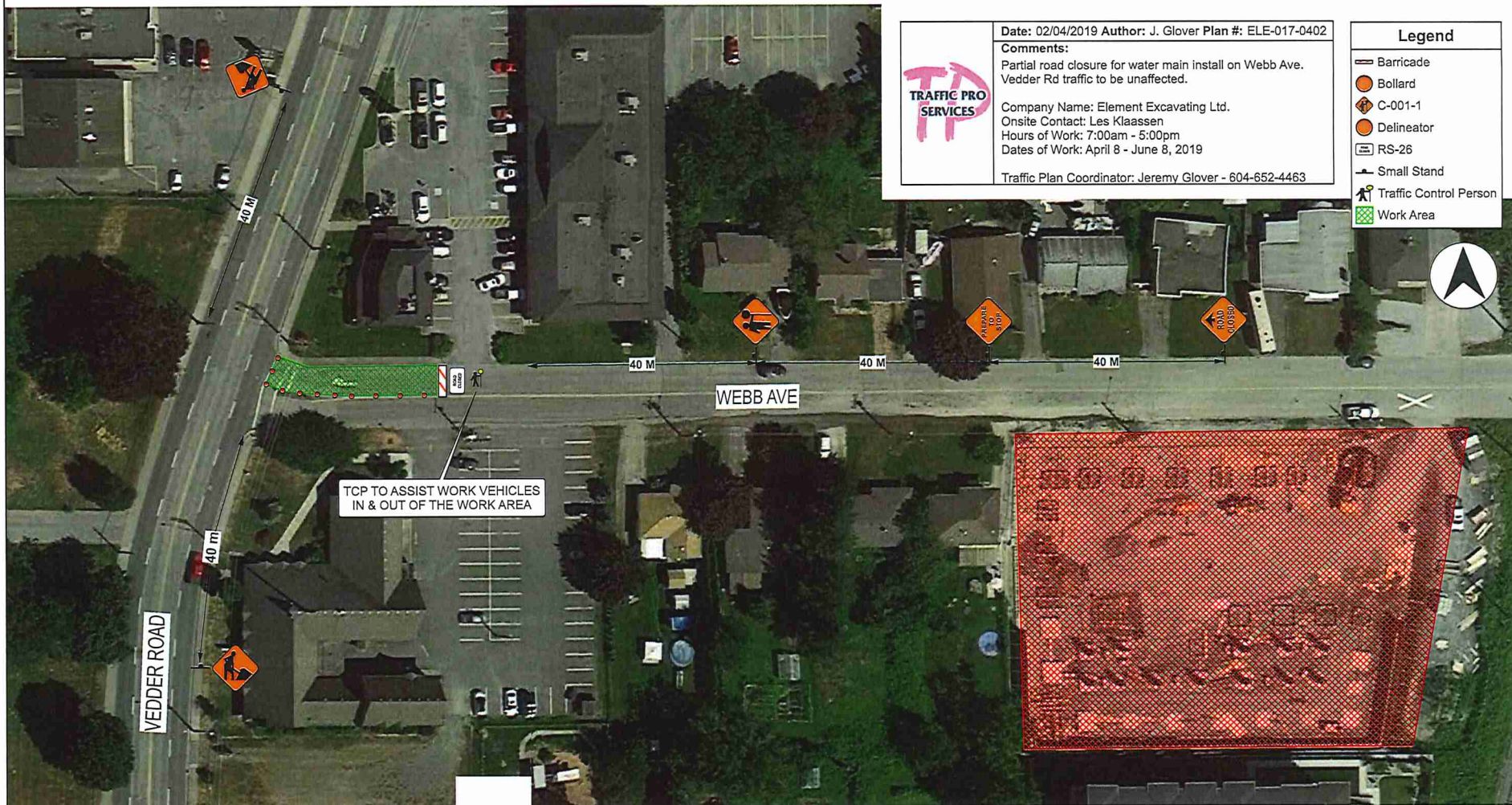

Date: 02/04/2019 Author: J. Glover Plan #: ELE-017-0402

Comments:
Partial road closure for water main install on Webb Ave.
Vedder Rd traffic to be unaffected.

Company Name: Element Excavating Ltd.
Onsite Contact: Les Klaassen
Hours of Work: 7:00am - 5:00pm
Dates of Work: April 8 - June 8, 2019

Traffic Plan Coordinator: Jeremy Glover - 604-652-4463

Legend

- Barricade
- Bollard
- C-001-1
- Delineator
- RS-26
- Small Stand
- Traffic Control Person
- Work Area

